

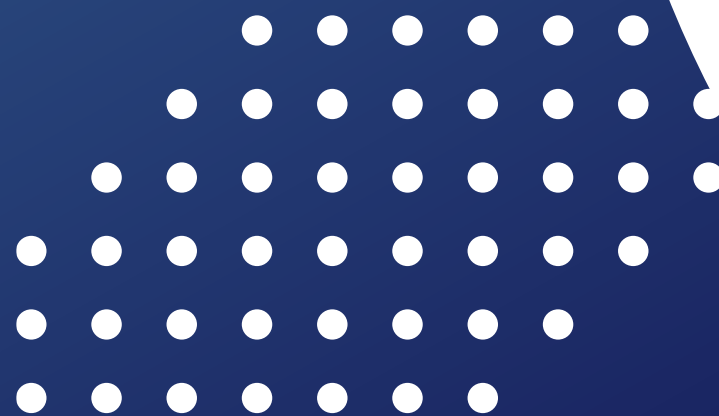

EMPLOYEES' COMPENSATION COMMISSION

The Future of Workers' Rehabilitation in the Philippines

ATTY. E. PATRICE JAMAINE T. BARRON
CHIEF, APPEALS DIVISION



LEGAL BASIS



Through the Letter of Instructions (LOI) No. 856, s. 1979, the ECC was mandated to establish and operate a Workers' Rehabilitation Center Complex (WRCC) that would offer comprehensive disability management and rehabilitation services for persons with work-related disabilities (PW RDs) in both the public and private sectors.

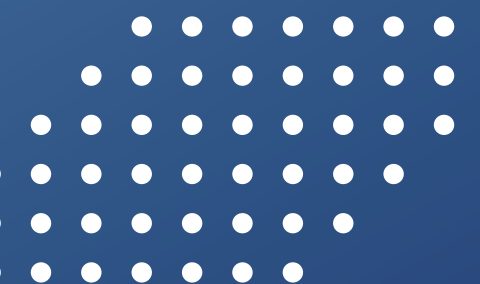

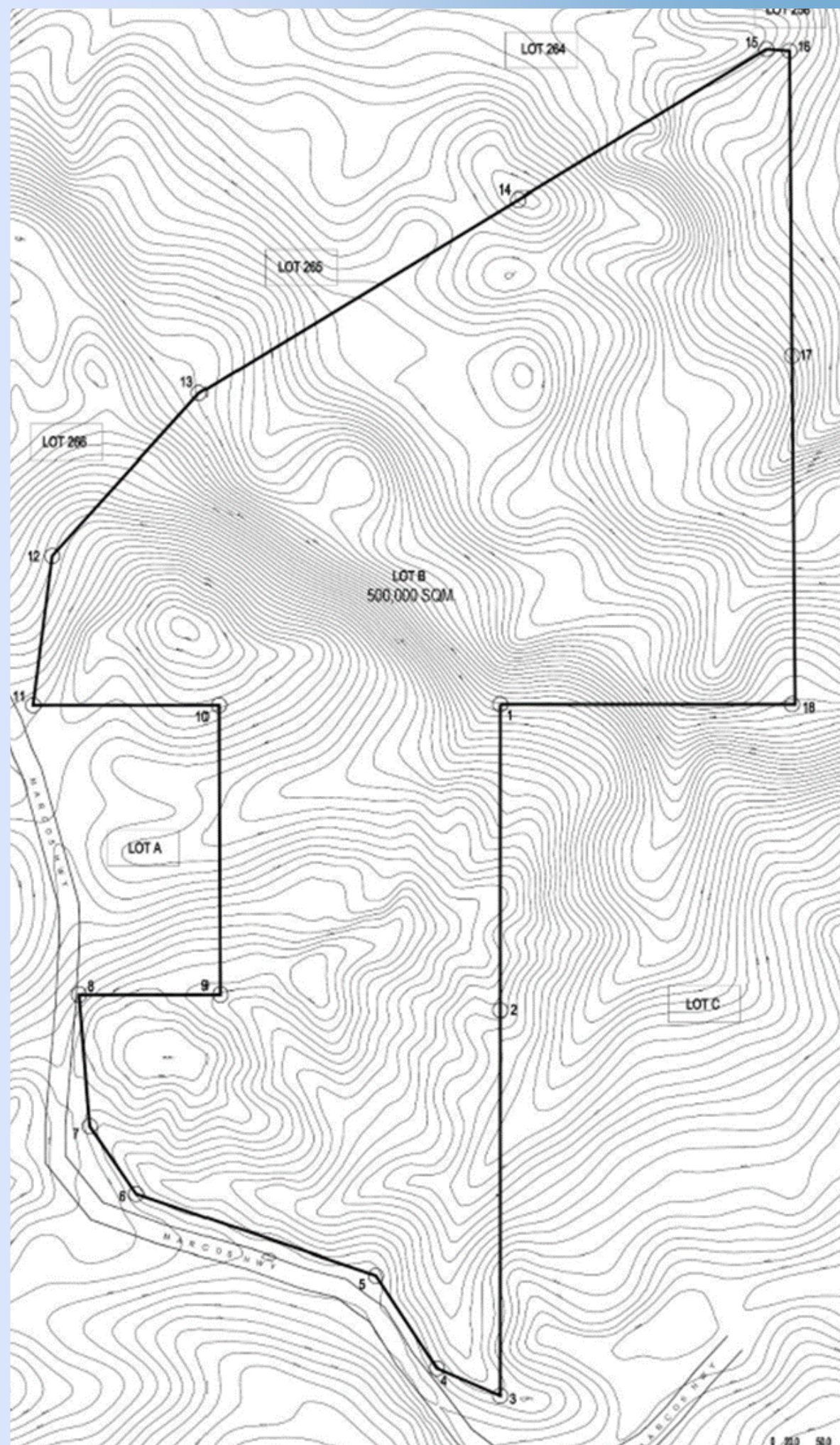

PROJECT LOCATION

- BARANGAY CUYAMBAY
- MUNICIPALITY OF TANAY,
- PROVINCE OF RIZAL

TOTAL LOT
AREA: 500,000
sq.m or 50 HA.



SN N^o 1446163 REPUBLIC OF THE PHILIPPINES
DEPARTMENT OF JUSTICE
Land Registration Commission
REGISTRY OF DEEDS FOR THE MORONG RIZAL

Transfer Certificate of Title

No. M-14799

It is HEREBY CERTIFIED that certain land situated in the Municipality of Tanay, Prov. of Rizal, more particularly bounded and described as follows:
-- a parcel of land (Lot B of the subdivision plan (LNC) No. 298597 approved as a non subdivision project being a portion of land described on plan 81-12998, LNC Rec. No. 3. Pat.), situated in the Barrio of Cuyambay, Municipality of Tanay, Province of Rizal, Island of Luzon. Bounded on the NE. points 15 to 16 by Lot 258 Tanay Public Land Subdivision Plan-39; on the E. & S. points 5 to 18 & 18 to 1 & 1 to 3 by Lot C of the subdivision plan; on the SW. points 3 to 5 by Lot D (Pot. of Marcos Highway); on the N. W. & S. points 8 to 11 by Lot A; all of the subdivision plan; on the NW. points 11 to 12 by Commonwealth of the Philippines

is registered in accordance with the provisions of section 122 of the Land Registration Act in the name of * EMPLOYERS COMPENSATION COMMISSION, a government corporation, created and existing under, pursuant to, and by virtue of Presidential Decree No. 442, as amended, -- subject to the provisions of the said Land Registration Act and the Public Land Act, as well as to those of the Mining Laws, if the land is mineral, and subject, further, to such conditions contained in the original title as may be subsisting, and to

It is FURTHER CERTIFIED that said land was originally registered on the 12th day of September, in the year nineteen hundred and forty-four, in Registration Book No. 1-1-2, page 156, of the Office of the Register of Deeds of Rizal, as Original Certificate of Title No. 456, pursuant to a Sales patent granted by the President of the Philippines, on the 31st day of August, in the year nineteen hundred and forty-four, under Act No. 2874.

This certificate is a transfer from Original Certificate of Title No. 456/1-1-2, which is cancelled by virtue hereof in so far as the above described land is concerned.

Entered at Morong, Rizal
Philippines, on the 22nd day of July
in the year nineteen hundred and eighty-one
at 2:48 p. m.

MAXIMO B. AXIAL
Register of Deeds

City of Manila

* State the civil status, name of spouse if married, age if a minor, citizenship and residence of the registered owner. If the owner is a married woman state also the citizenship of her husband. If the land is registered in the name of the conjugal partnership, state the citizenship of both spouses.

18-4-101



Unveiling of the WRCC Scale Model Labor Day 2024

MAY 1, 2024



**Unveiling of the WRCC
Labor Day 2024 with
President Ferdinand R. Marcos, Jr.**

MAY 1, 2024



Signing of the Memorandum of Understanding (MOU) for the establishment and operationalization of the WRCC with the Employees' Compensation Commission - Department of Labor and Employment (ECC-DOLE), Department of Environment and Natural Resources (DENR), Department of the Interior and Local Government (DILG), Department of Public Works and Highways (DPWH), Department of Human Settlements and Urban Development (DHSUD), and the Local Government Unit (LGU) of Tanay

Study Tour and Benchmarking in PUSAT REHABILITASI PERKESO TUN ABDUL RAZAK (Melaka)



MALAYSIA

August 18-21, 2024

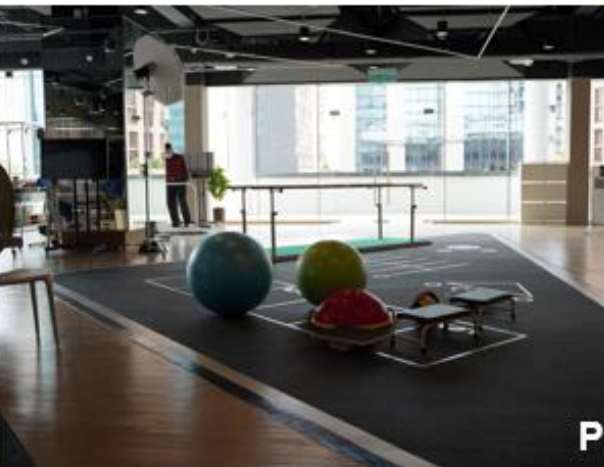



ROBERT THE ROBOT



SPINAL DEVICE



PT EQUIPMENT 8



BED/SEAT TRANSFER
DEVICE

FUNCTIONAL CAPACITY EVALUATION



BTE PRIMUS



BTE EVALTECH

MALAYSIA

August 18-21, 2024



LOBBY



HUR STRENGTH TRAINING



OT AREA



PAIN MANAGEMENT



PT AREA

Former Asec.
Dominique Rubia
Tutay (now DMW
Undersecretary) and
Dr. Mohammed
Azman, Group CEO-
Social Security
Organization



Proposal of SOCSO to formalize the partnership with the building of the WRCC

KIBI KOGEN MEDICAL REHABILITATION CENTER



FACILITIES IN KIBI KOGEN MEDICAL REHABILITATION CENTER



DR. KAZUNARI
FURUSAWA



REHAB AREA

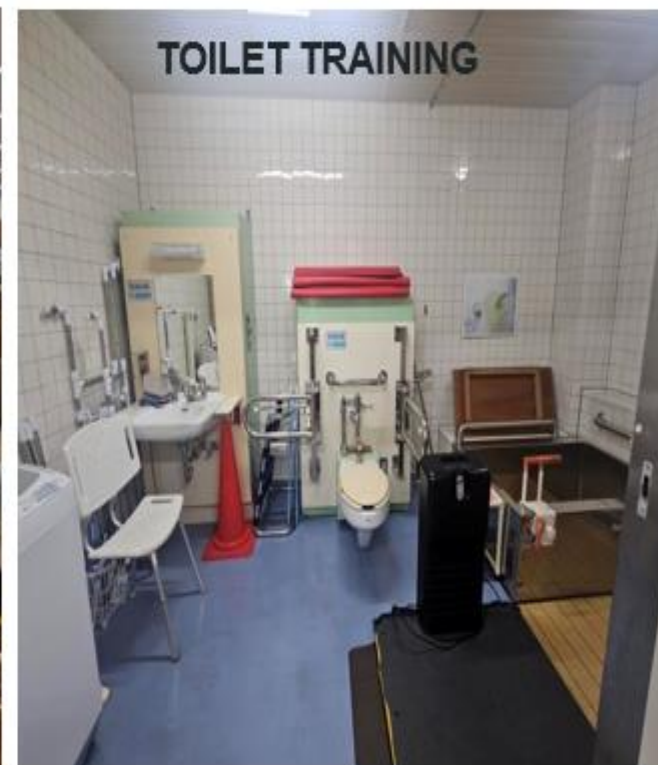

TOILET TRAINING



JAPAN
August 27-31, 2024

CYBERDYNE INC.



Cyberdyne Inc. President and CEO
Prof. Yoshiyuki Sankai

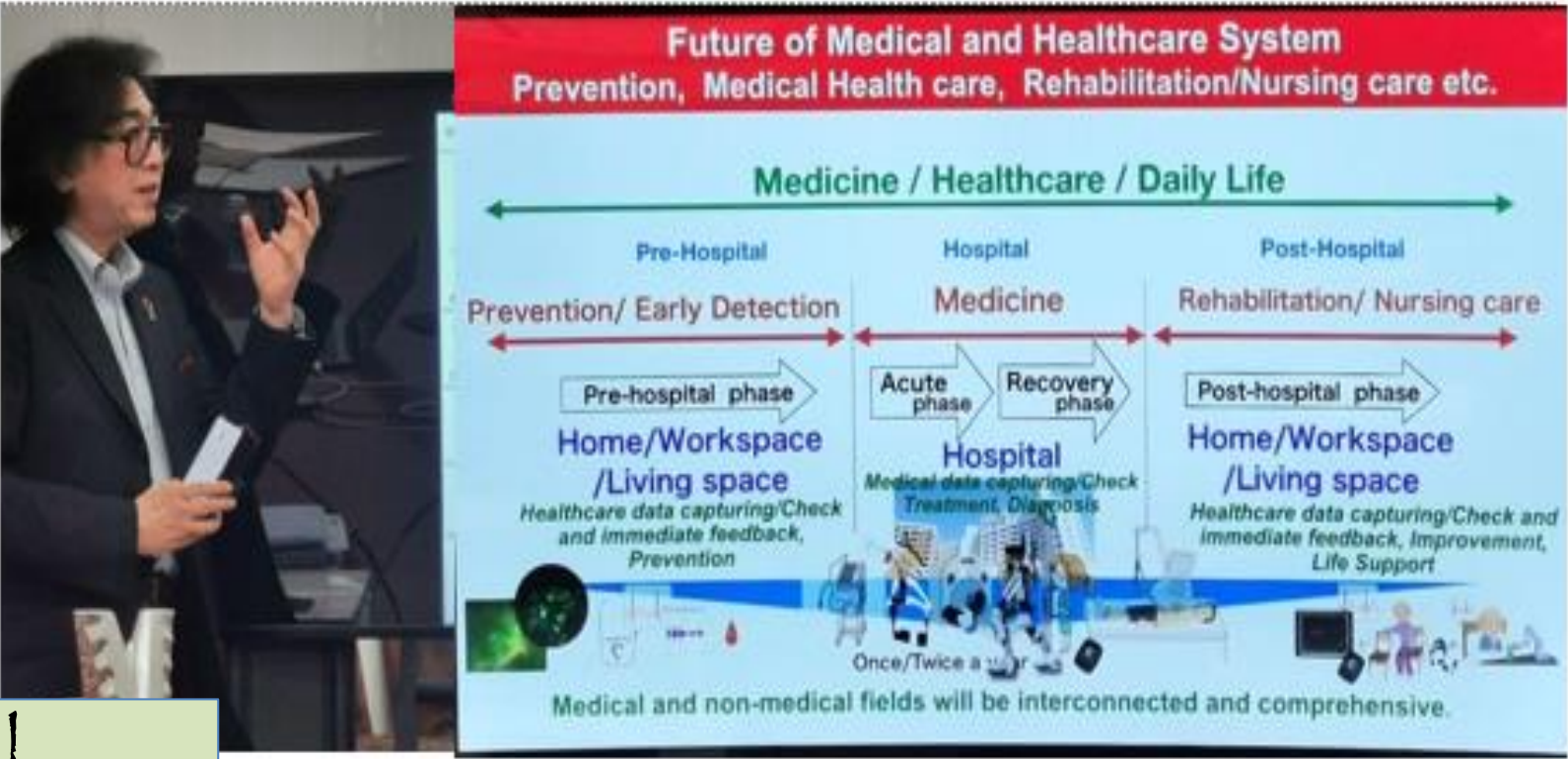

Cyberdyne Start-up Company Meetings

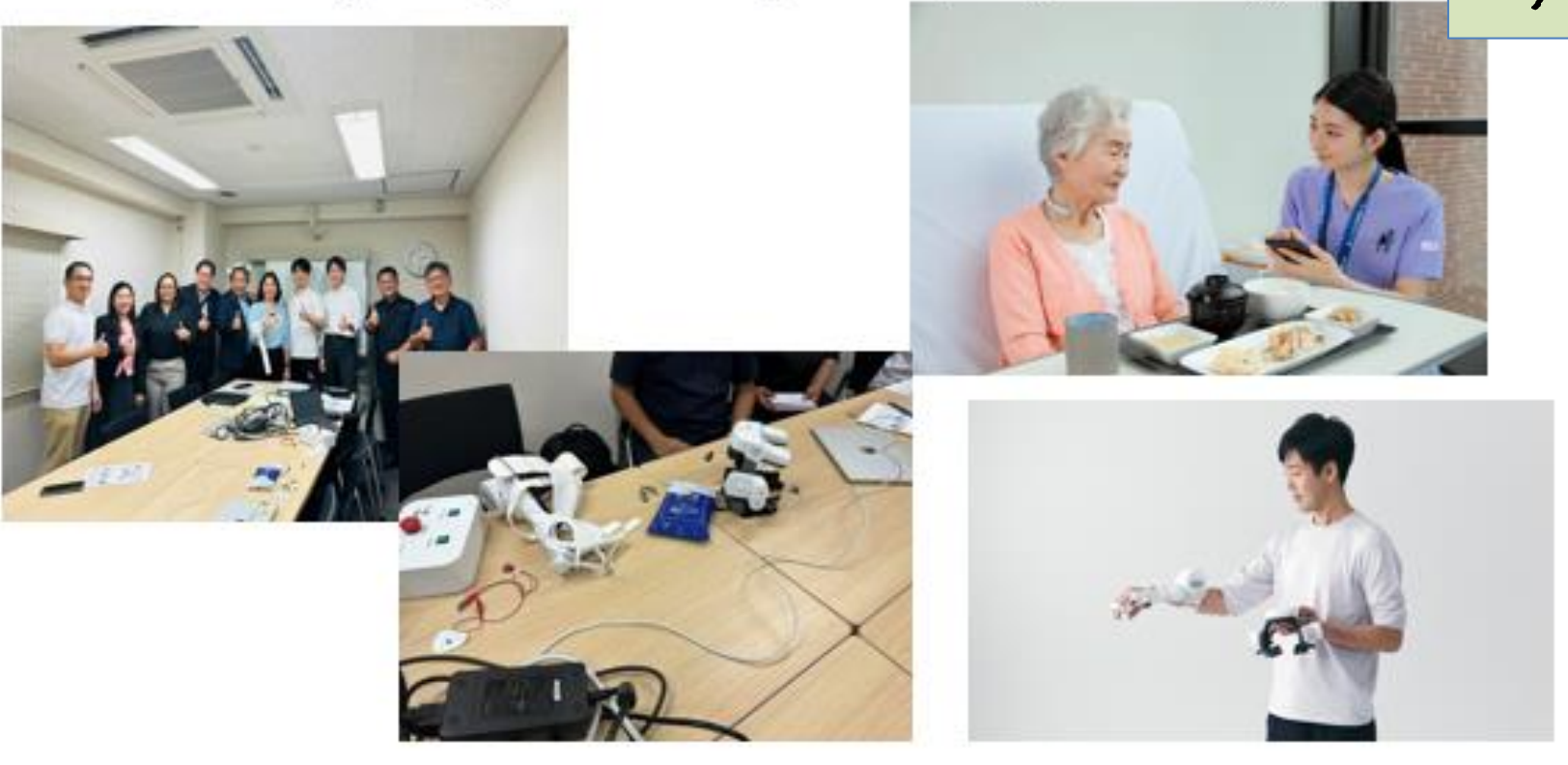

JAPAN
August 27-31, 2024

Cyberdyne Inc. Headquarters





**CYBERDYNE STUDIO
REHAB EQUIPMENT DEMO**



HAL LOWER LIMB



WRCC TIMELINE



- ☒ Development master plan presented to the President
- ☒ Funding for construction earmarked (Php1.0 billion)

- ☐ Design finalized and approved: WRCC (DOLE)
- ☐ Consultation meeting with identified stakeholders conducted
- ☐ Bidding conducted
- ☐ Ground-breaking conducted (May 1, 2025)
- ☐ Construction started
- ☐ Plantilla positions created, submitted and approved

- ☐ Equipment procured
- ☐ Recruitment and hiring process finished
- ☐ Human resources trained
- ☐ WRCC equipment tested and installed

- ☐ WRCC inaugurated and operationalized

2024

2025

2026

2027

DESIGN AND BUILD OF WORKERS REHABILITATION CENTER COMPLEX (WRCC)

The WRCC is a key facility for the implementation of the ECC Disability Management & Return-To-Work Assistance Program (DM-RTWAP) that ensures that our workers receive the support they need to return to work as soon as they are medically ready by utilizing an interdisciplinary approach.

THE WORKERS REHABILITATION CENTER COMPLEX (WRCC)

The WRCC is a key facility for the implementation of the ECC DM-RTWAP that ensures that our workers receive the support they need to return to work by:

- Provide rehabilitation services that address the diverse needs of workers. This may include specialized therapies for gender-specific injuries or illnesses.
- Offer counseling and support services that address the psychological and emotional impact of work-related injuries, taking into account potential gender differences in coping mechanisms.
- Vocational training programs that are not gender biased, and that allow both men and women to have equal opportunities to gain new skills.



WORKERS REHABILITATION CENTER COMPLEX



- STATE OF THE ART FACILITY
- GREEN & SUSTAINABLE DESIGN
- ECO-FRIENDLY

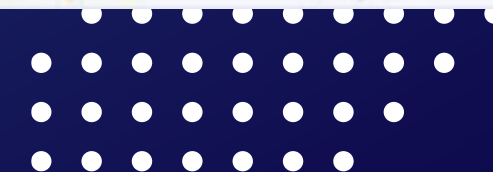

MASTER DEVELOPMENT PLAN



AERIAL PERSPECTIVE

MASTER DEVELOPMENT PLAN

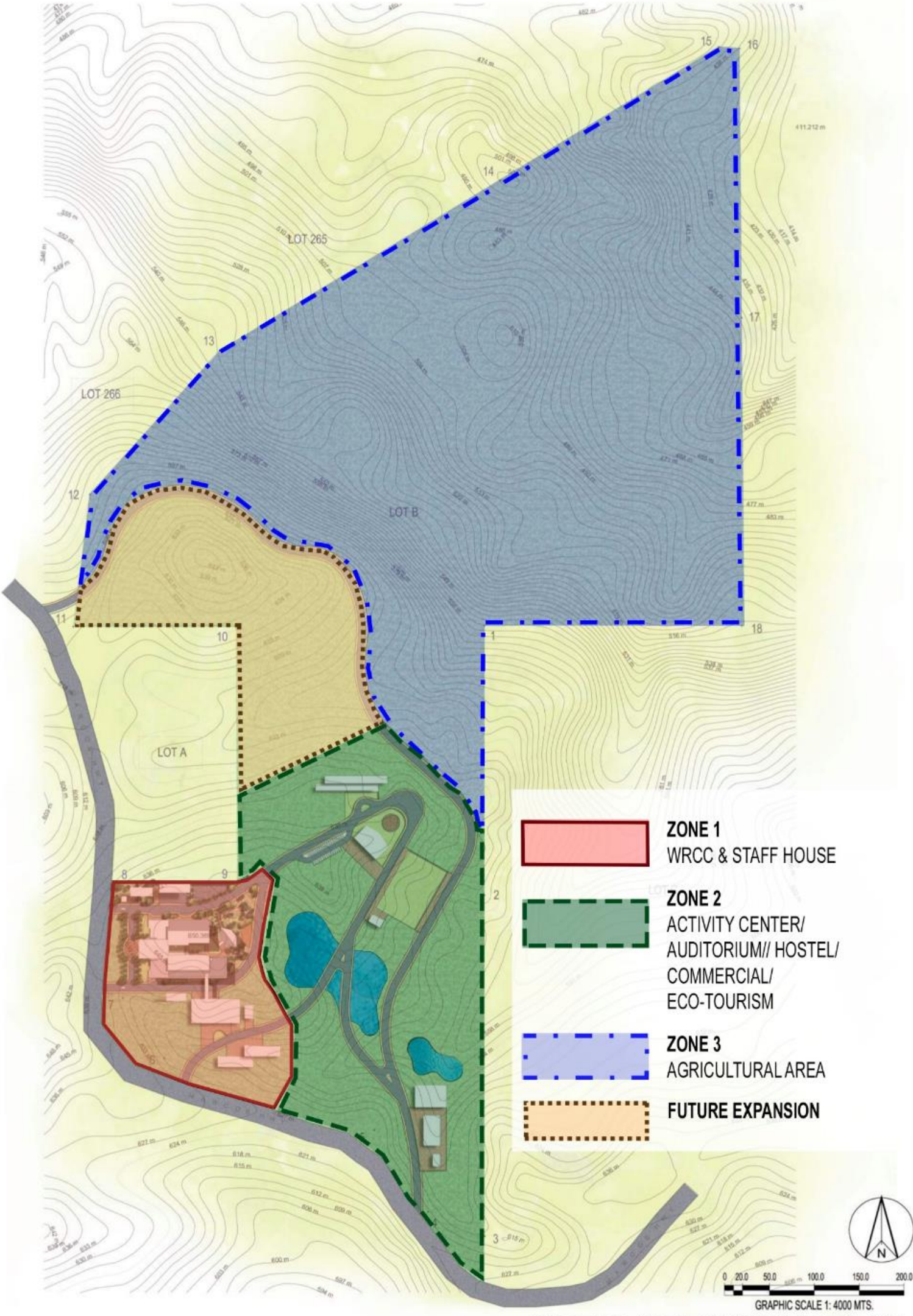

BLOW-UP PLAN OF ZONES 1 & 2

FRONT & REAR ELEVATIONS



LEFT & RIGHT SIDE ELEVATION

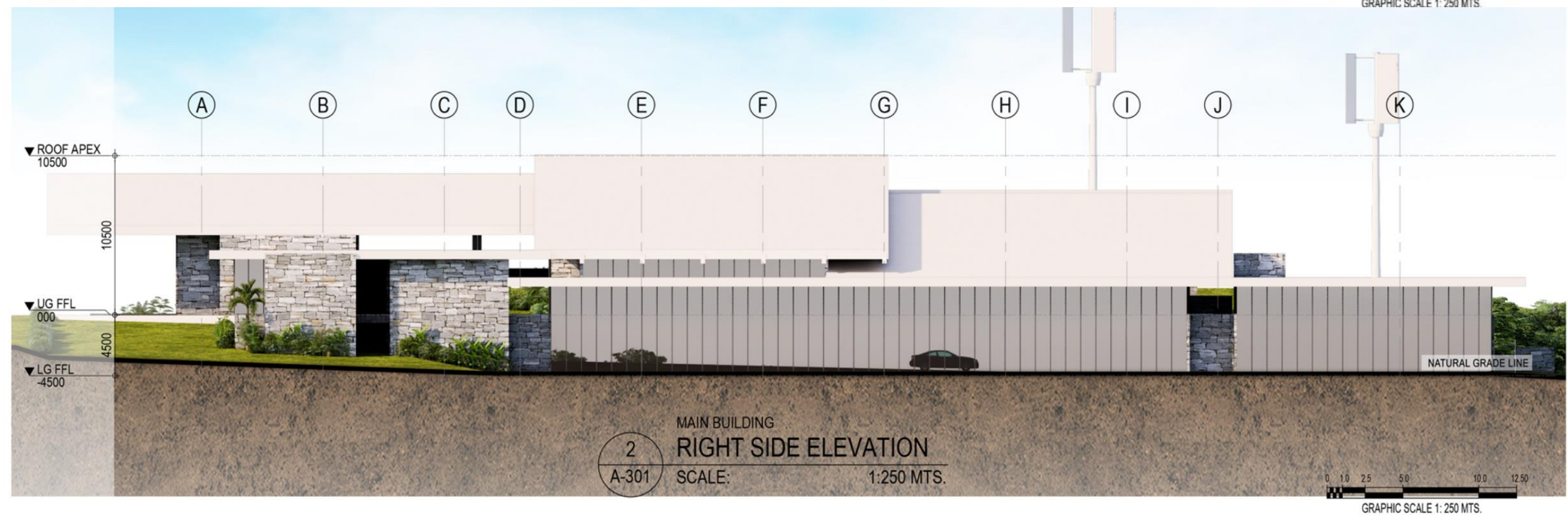
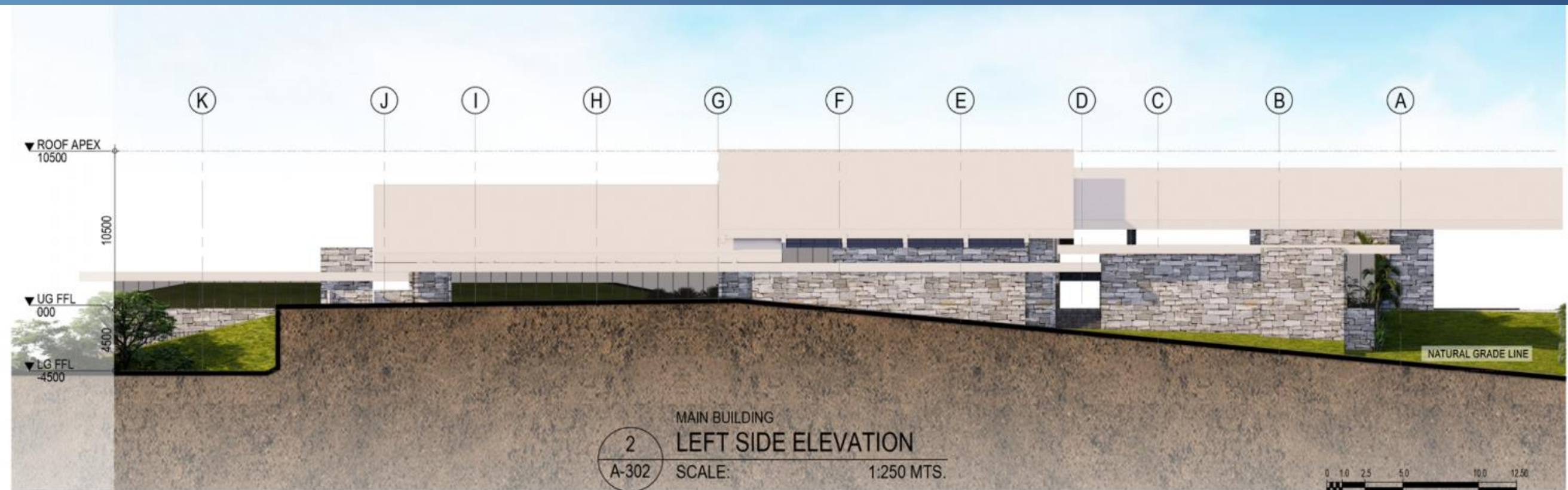

EXTERIOR PERSPECTIVE



SALUTOGENIC DESIGN

- ✓ Architecture as Treatment
- ✓ Built Environment and Physical design of spaces - influences patient recovery and natural healing process
- ✓ Sense of Comprehensibility
- ✓ Sense of Manageability
- ✓ Sense of Meaningfulness

ARCHITECT'S PERSPECTIVE

WORKERS REHABILITATION CENTER
COMPLEX

INTERIOR PERSPECTIVE

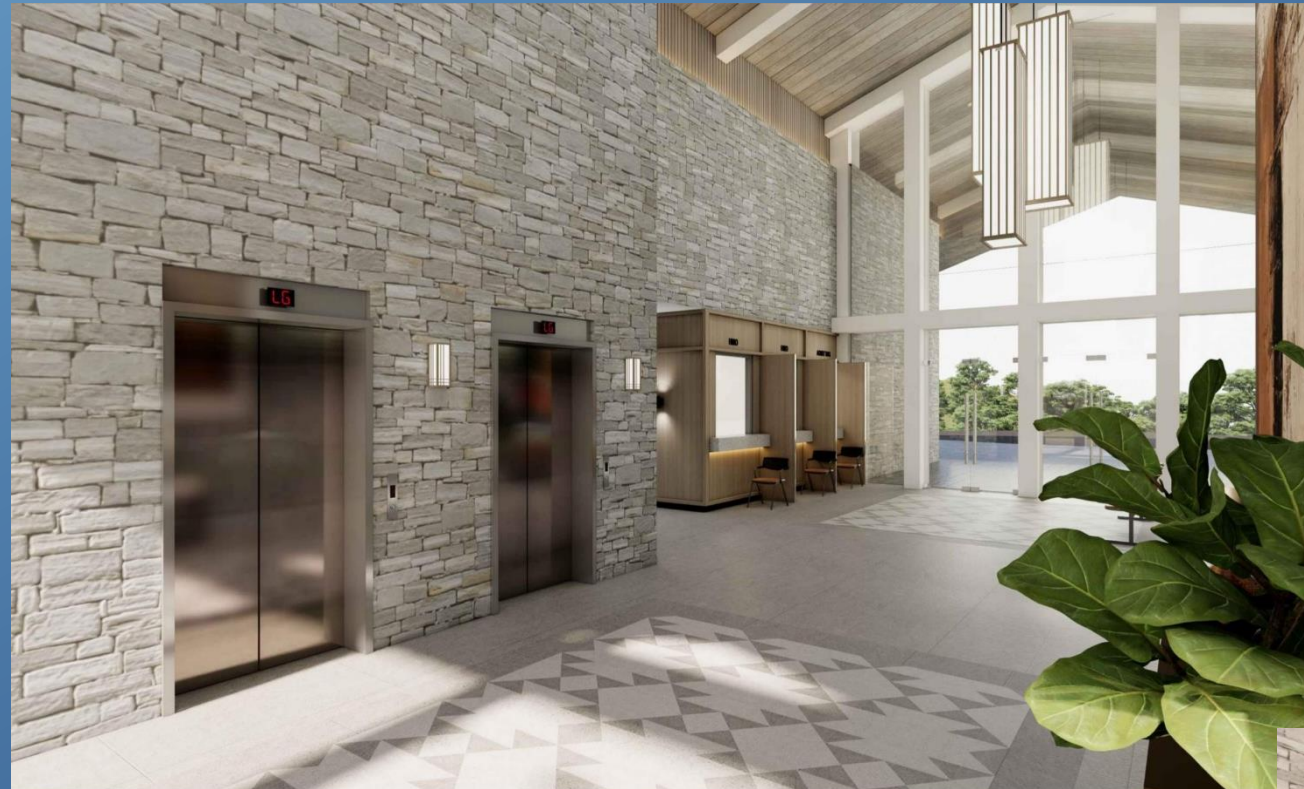

GREEN & SUSTAINABLE

- Wind Turbine Power System
- Water Turbine Power System
- Solar Power System
- Sewage Water Treatment System
- HDPE Drainage Piping System
- Rain Water Harvesting System series to water turbine and water treatment system

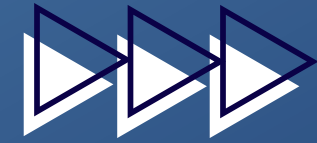



**EMPLOYEES'
COMPENSATION
COMMISSION**

THANK YOU!

barron_pjt@ecc.gov.ph

info@ecc.gov.ph

www.ecc.gov.ph